

Appendix G-4 Part 3 – Consultation Materials: Preliminary Environmental Information Report

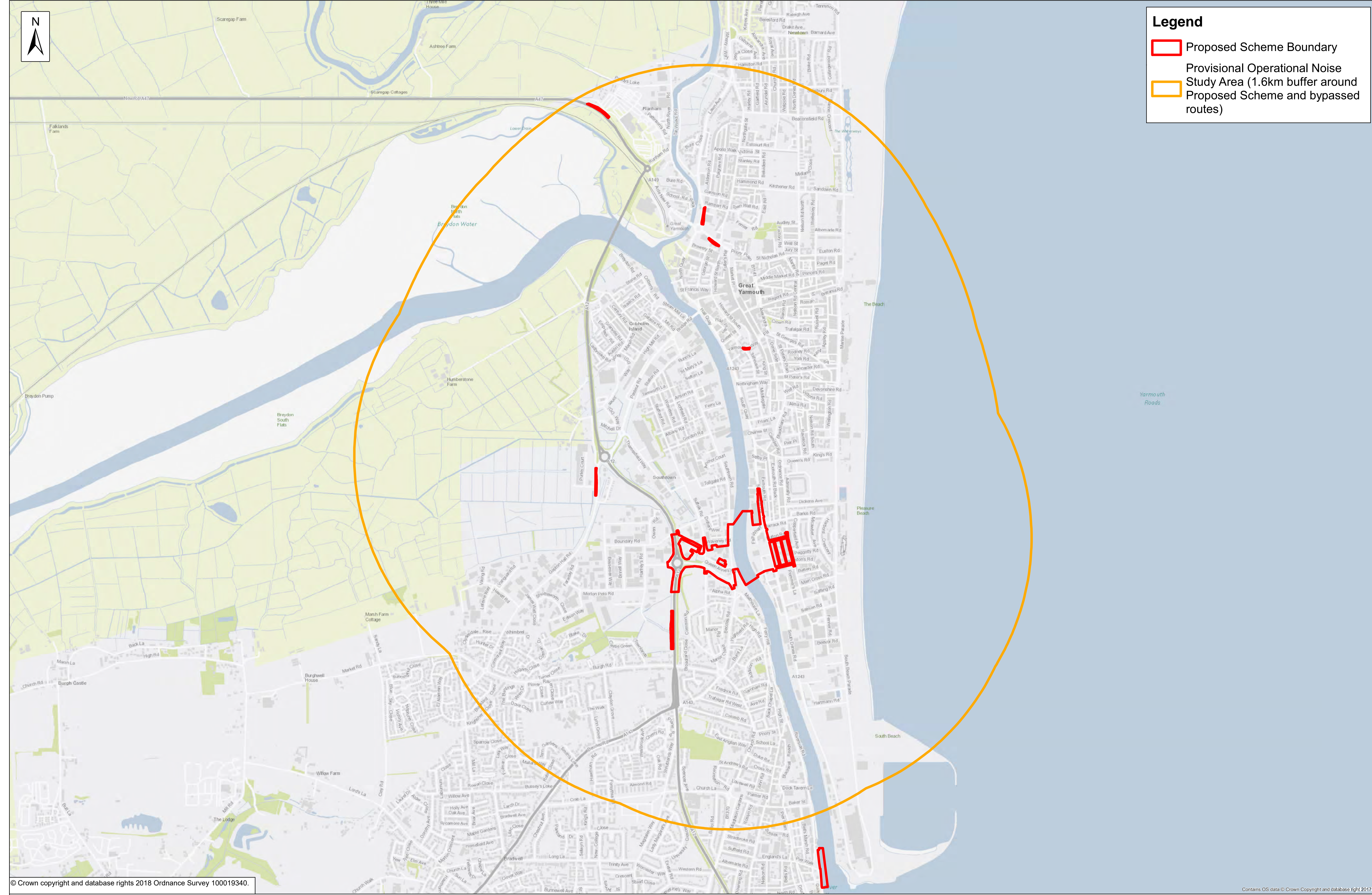

Legend

- Proposed Scheme Boundary
- Provisional Operational Noise Study Area (1.6km buffer around Proposed Scheme and bypassed routes)



© Crown copyright and database rights 2018 Ordnance Survey 100019340.

Contains OS data © Crown Copyright and database right 2017

Norfolk County Council
 Tom McCabe
 Executive Director of
 Community and Environmental Services
 Norfolk County Council
 County Hall, Martineau Lane
 Norwich NR1 2SG



DRAWING TITLE
FIGURE 7.1
PROVISIONAL OPERATIONAL NOISE STUDY AREA

REV.	DESCRIPTION	CHECKED	DATE
A	INITIAL ISSUE	JD	13/07/18

DESIGNED BY	INITIALS	DATE	DRAWING No.
RB	RB	18/07/2018	GYTRC-WSP-ENV-XX-DR-EN-0001
RB	RB	18/07/2018	PROJECT TITLE
JD	JD	18/07/2018	GREAT YARMOUTH THIRD RIVER CROSSING
JD	JD	18/07/2018	SCALE
			FILE No.
			1:11,000 @ A1

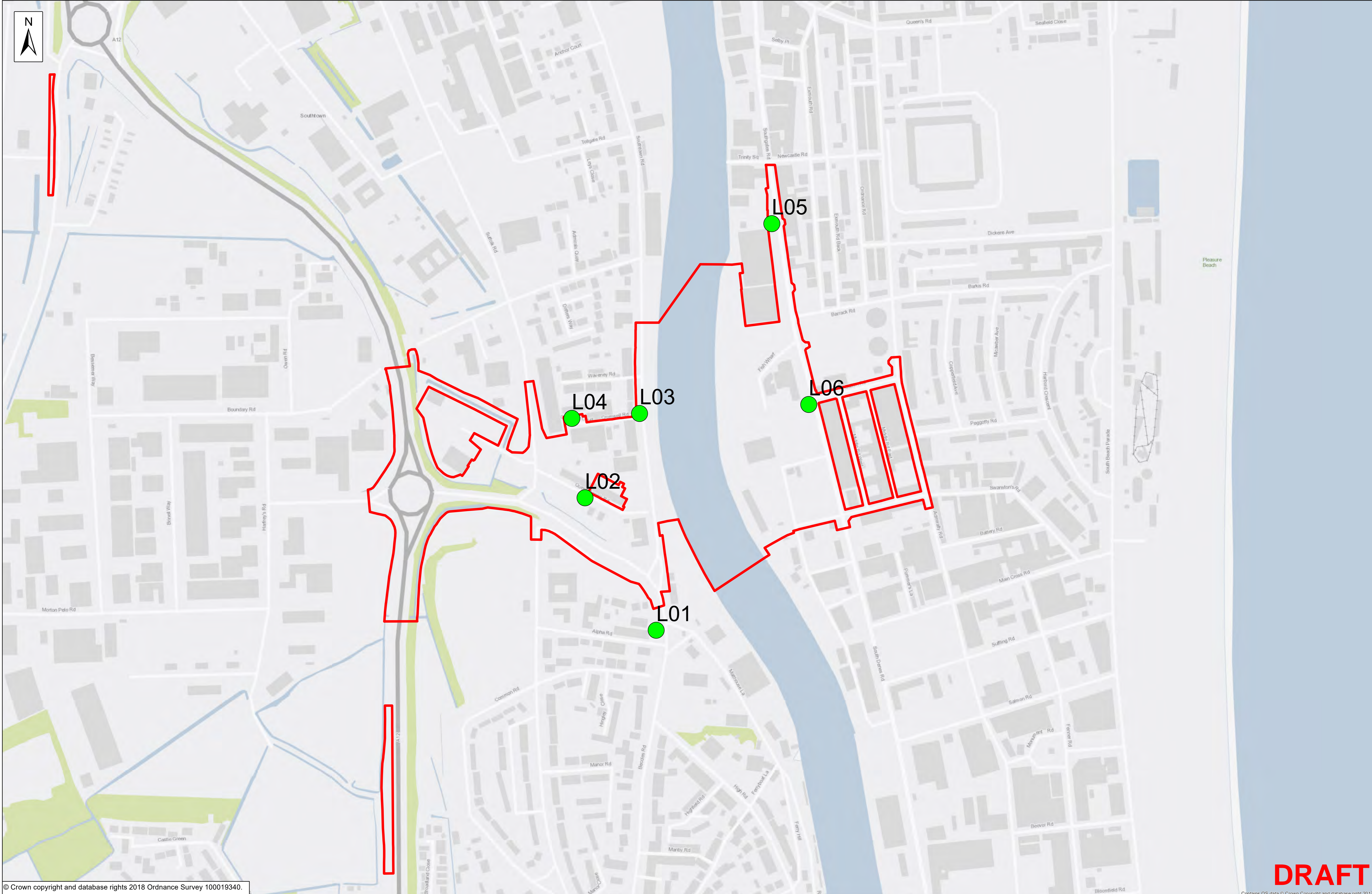

© Crown copyright and database rights 2018 Ordnance Survey 100019340.

Contains OS data © Crown Copyright and database right 2017

DRAFT

Norfolk County Council
 Tom McCabe
 Executive Director of
 Community and Environmental Services
 Norfolk County Council
 County Hall, Martineau Lane
 Norwich NR1 2SG



DRAWING TITLE
FIGURE 7.2
BASELINE NOISE SURVEY MONITORING LOCATIONS

REV.	DESCRIPTION	CHECKED	DATE
A	INITIAL ISSUE	JD	13/07/18

DESIGNED BY	INITIALS	DATE	DRAWING No.
	RB	13/07/2018	GYTRC-WSP-ENV-XX-DR-EN-0002
DRAWN BY	RB	13/07/2018	PROJECT TITLE
CHECKED BY	JD	13/07/2018	GREAT YARMOUTH THIRD RIVER CROSSING
APPROVED BY	JD	13/07/2018	SCALE
			1:2,500 @ A1
			FILE No.



Legend

- Proposed Scheme Boundary
- Survey Area

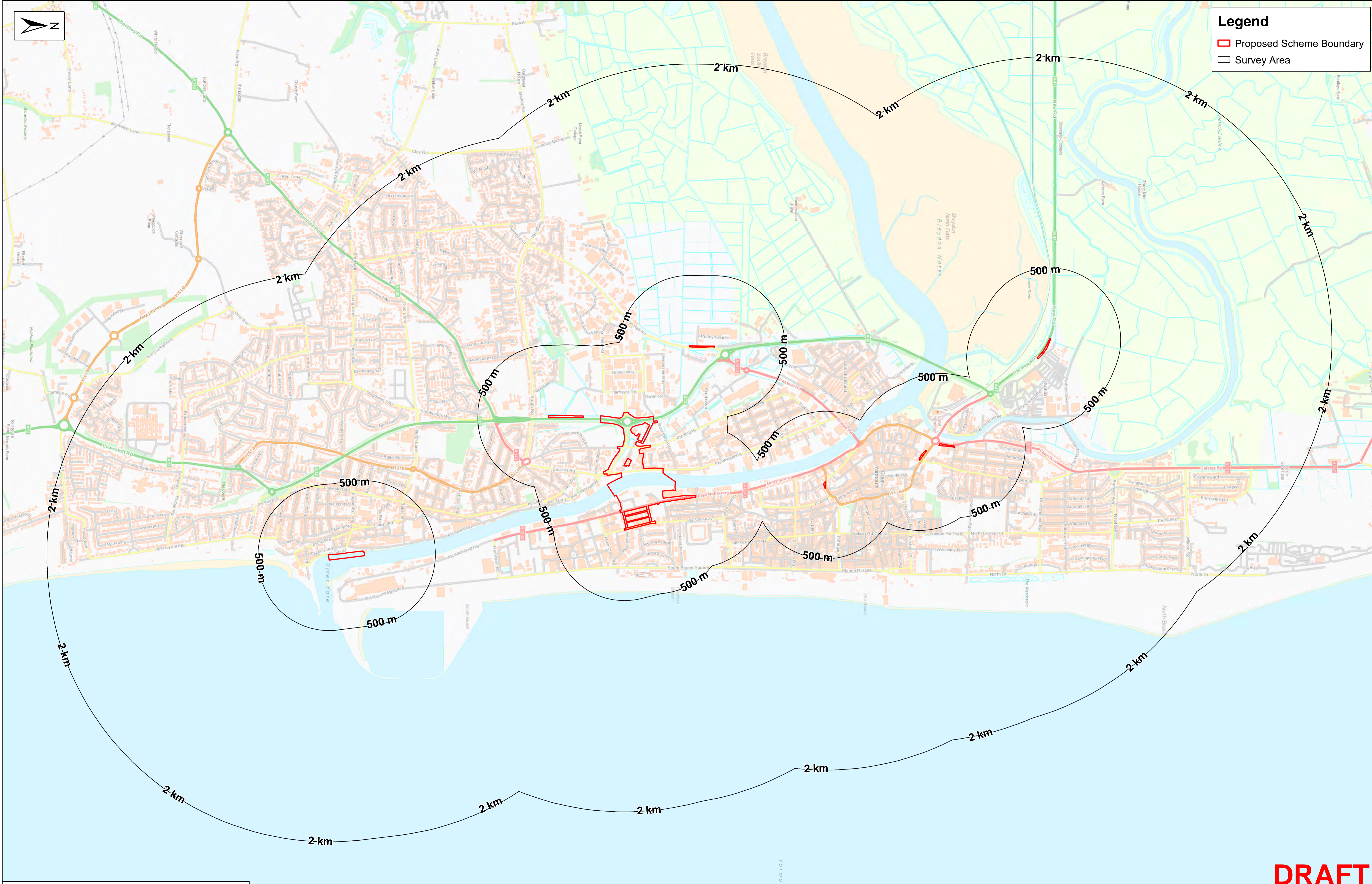

© Crown copyright and database rights 2018 Ordnance Survey 100019340.

DRAFT

Norfolk County Council
 Tom McCabe
 Executive Director of
 Community and Environmental Services
 Norfolk County Council
 County Hall, Martineau Lane
 Norwich NR1 2SG



DRAWING TITLE
 Figure 8.1 Main and Broad Study Areas

REV.	DESCRIPTION	CHECKED	DATE
A	INITIAL ISSUE	JD	13/07/18

DESIGNED BY	INITIALS	DATE	DRAWING No.
	-	-	GYTRC-WSP-EBD-XX-DR-EC-0001
DRAWN BY	BS	17/07/2018	PROJECT TITLE
CHECKED BY	DE	17/07/2018	GREAT YARMOUTH THIRD RIVER CROSSING
APPROVED BY	JD	17/07/2018	SCALE
			1:12,000@ A1
			FILE No.



Legend

- Proposed Scheme Boundary
- Survey Area

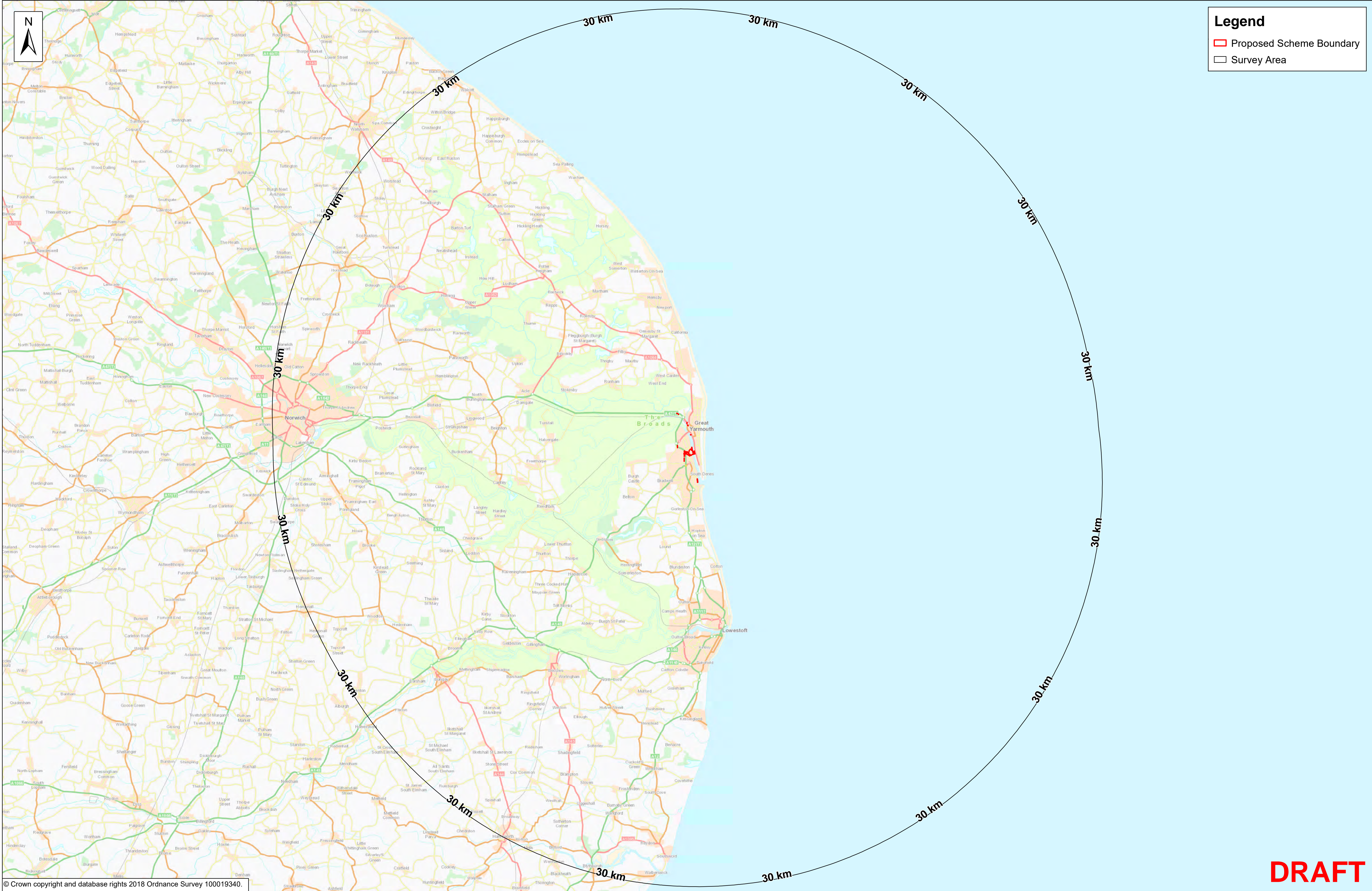

© Crown copyright and database rights 2018 Ordnance Survey 100019340.

DRAFT

Norfolk County Council
 Tom McCabe
 Executive Director of
 Community and Environmental Services
 Norfolk County Council
 County Hall, Martineau Lane
 Norwich NR1 2SG



DRAWING TITLE
 Figure 8.2 Extended Study Area

REV.	DESCRIPTION	CHECKED	DATE
A	INITIAL ISSUE	JD	13/07/18

DESIGNED BY	INITIALS	DATE	DRAWING No.
	-	-	GYTRC-WSP-EBD-XX-DR-EC-0002
DRAWN BY	BS	17/07/2018	PROJECT TITLE GREAT YARMOUTH THIRD RIVER CROSSING
CHECKED BY	DE	17/07/2018	
APPROVED BY	JD	17/07/2018	SCALE 1:125,000@ A1
			FILE No.

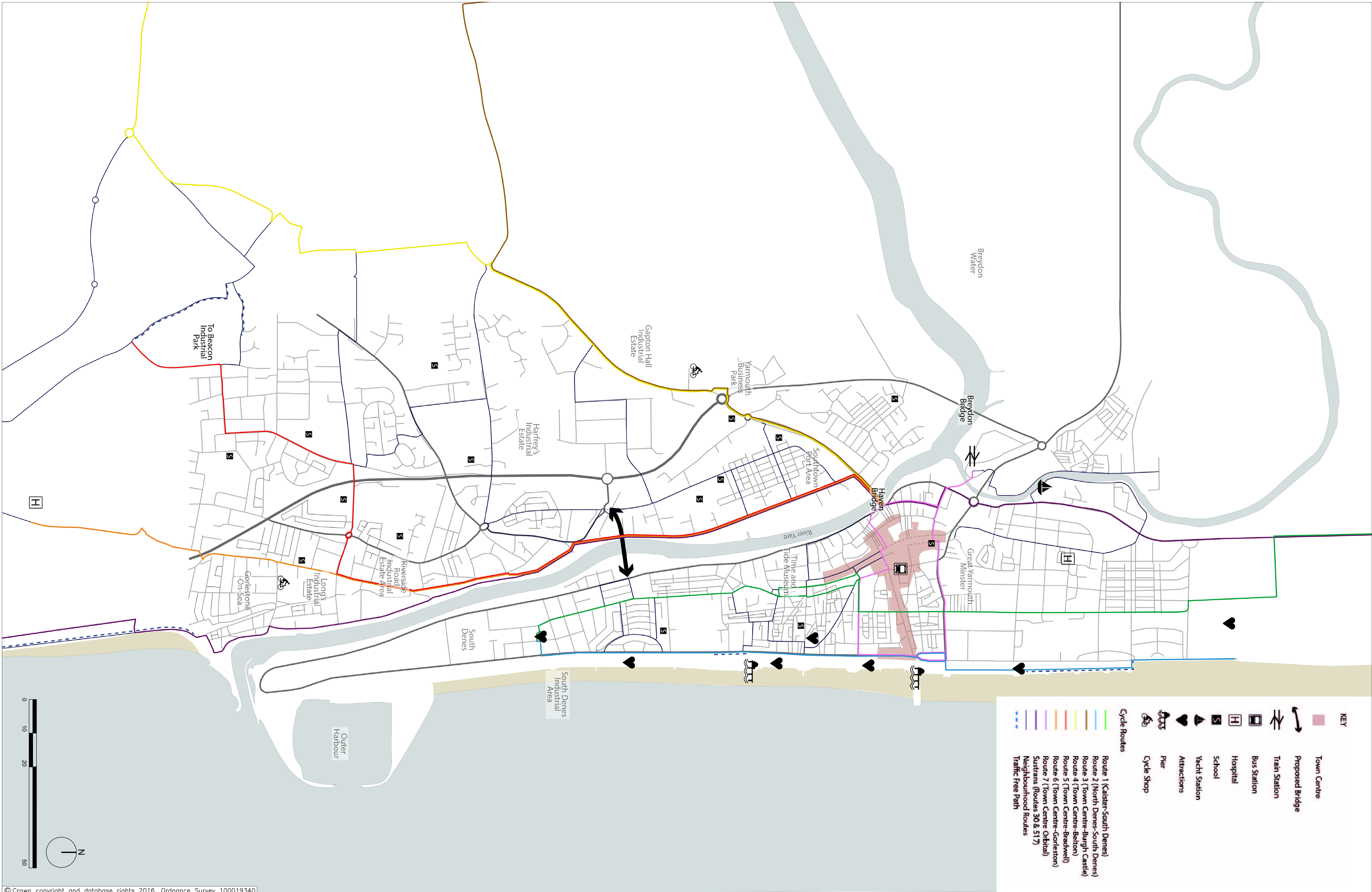

KEY

- Town Centre
- Proposed Bridge
- Train Station
- Bus Station
- Hospital
- School
- Yacht Station
- Attractions
- Pier
- Cycle Shop

Cycle Routes

- Route 1 (Caister-South Denes)
- Route 2 (North Denes-South Denes)
- Route 3 (Town Centre-Burgh Castle)
- Route 4 (Town Centre-Belton)
- Route 5 (Town Centre-Bradwell)
- Route 6 (Town Centre-Gorleston)
- Route 7 (Town Centre-Orbitol)
- Neighbourhood Routes (Routes 30 & 517)
- Traffic Free Path

© Crown copyright and database rights 2016. Ordnance Survey 100019340

Norfolk County Council
at your service

Mike Jackson
Director of Planning and Transportation
Norfolk County Council
County Hall, Martineau Lane
Norwich NR1 2SG

wsp

4th Floor
6 Devonshire Square
London
EC2M 4YE, UK

T+ 44 (0) 207 337 1700
F+ 44 (0) 207 337 1701
wsp.com

DRAWING TITLE

FIGURE 17.2
GREAT YARMOUTH
THIRD RIVER CROSSING
WIDER NMU CONTEXT

REV.	DESCRIPTION	CHECKED	DATE
P01	FOR INFORMATION	CN	29.05.18

DESIGNED BY	INITIALS	DATE	DRAWING No.
CN	CN	31.05.18	70041951-WSP-ELS-GYTRC-SK-L-9001
CT	CT	31.05.18	PROJECT TITLE
JD	JD	31.05.18	GREAT YARMOUTH THIRD RIVER CROSSING
JD	JD	31.05.18	SCALE
			1:10,000 @ A1
			FILE No.
			9001



KEY
 Proposed Scheme Boundary

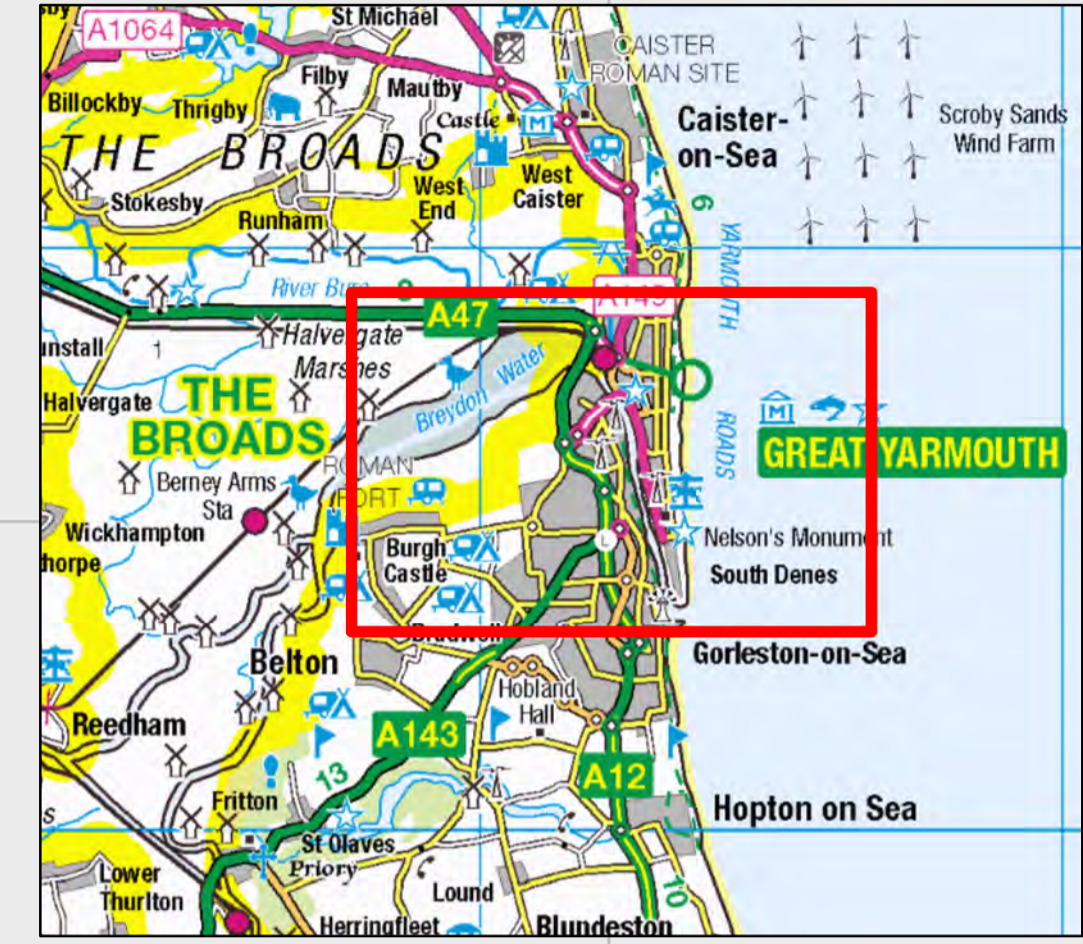

© Crown copyright and database rights 2018 Ordnance Survey 100019340.

Norfolk County Council
 Tom McCabe
 Executive Director of
 Community and Environmental Services
 Norfolk County Council
 County Hall, Martineau Lane
 Norwich NR1 2SG



DRAWING TITLE
 Figure 2.1 – Proposed Scheme Locations

REV.	DESCRIPTION	CHECKED	DATE
01	INITIAL ISSUE	JD	13/07/2018

DESIGNED BY	INITIALS	DATE	DRAWING No.
			GYTRC-WSP-EGN-XX-DR-EN-0001
			PROJECT TITLE
			GREAT YARMOUTH THIRD RIVER CROSSING
			SCALE
			1:11,000 @ A1
			FILE No.

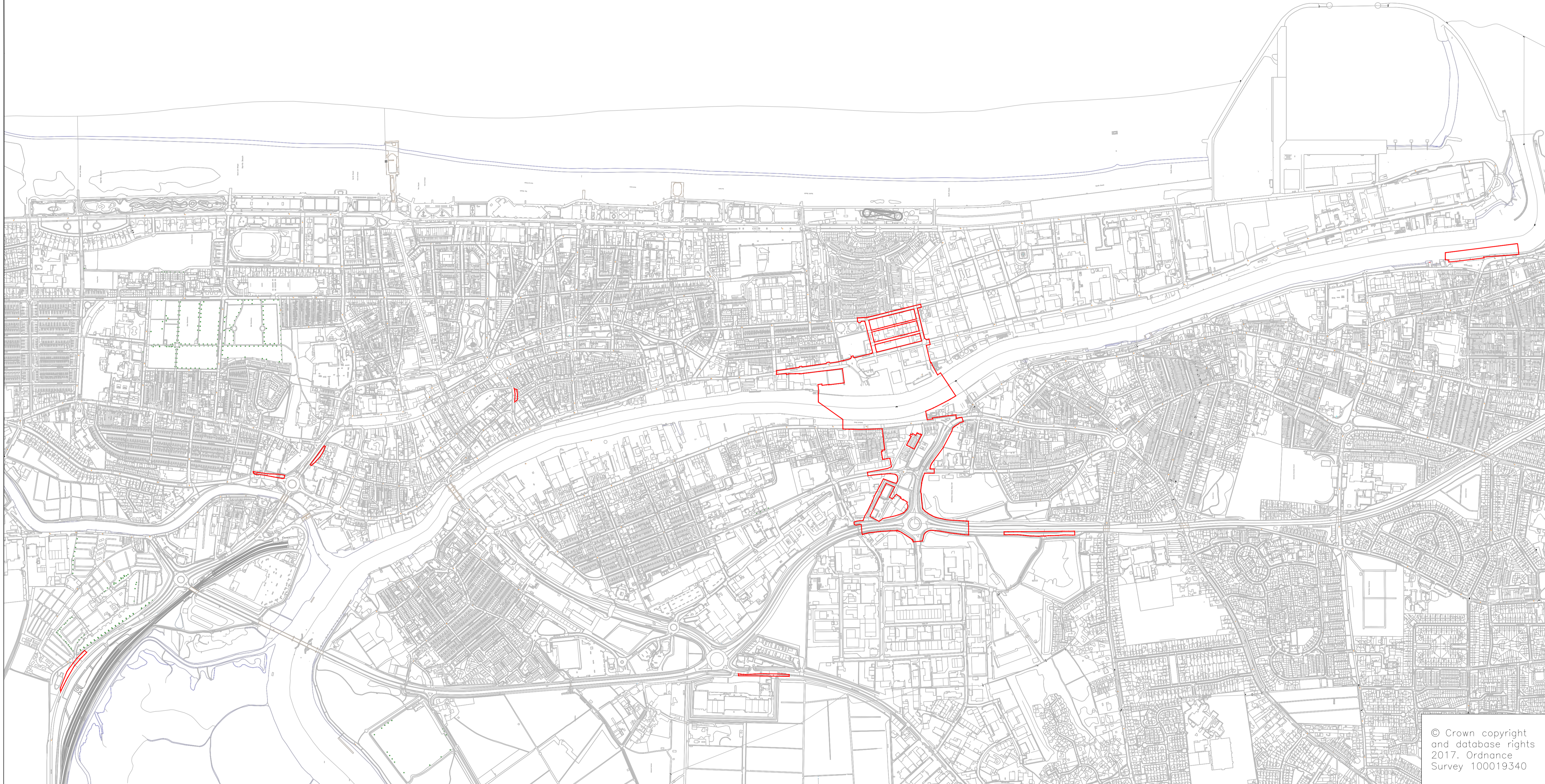

© Crown copyright
and database rights
2017. Ordnance
Survey 100019340

KEY

- EXTENT OF WORKS BOUNDARY (PEIR)
- PROPOSED LAND FOR ACQUISITION

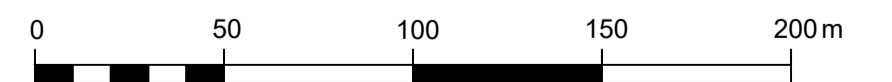

Tom McCabe
Executive Director of
Community and Environmental Services
Norfolk County Council
County Hall, Martineau Lane
Norwich NR1 2SG

DRAWING TITLE
GREAT YARMOUTH -THIRD RIVER CROSSING
FIGURE 2.3 - PEIR RED LINE BOUNDARY
SHEET 1 OF 7

REV.	DESCRIPTION	CHECKED	DATE
P01	DRAFT ISSUE	MO	May 18
P02	FIRST ISSUE	MO	May 18
P03	AMENDMENT TO REDLINE BOUNDARY	MO	Jun 18

DESIGNED BY	INITIALS	DATE	DRAWING No.
	DE	May 18	GYTRC-WSP-RLB-XX-DR-D-0001
DRAWN BY	EL	May 18	PROJECT TITLE
CHECKED BY	YS	May 18	GREAT YARMOUTH THIRD RIVER CROSSING
APPROVED BY	MD	May 18	SCALE
			FILE No.
			NTS
			0001

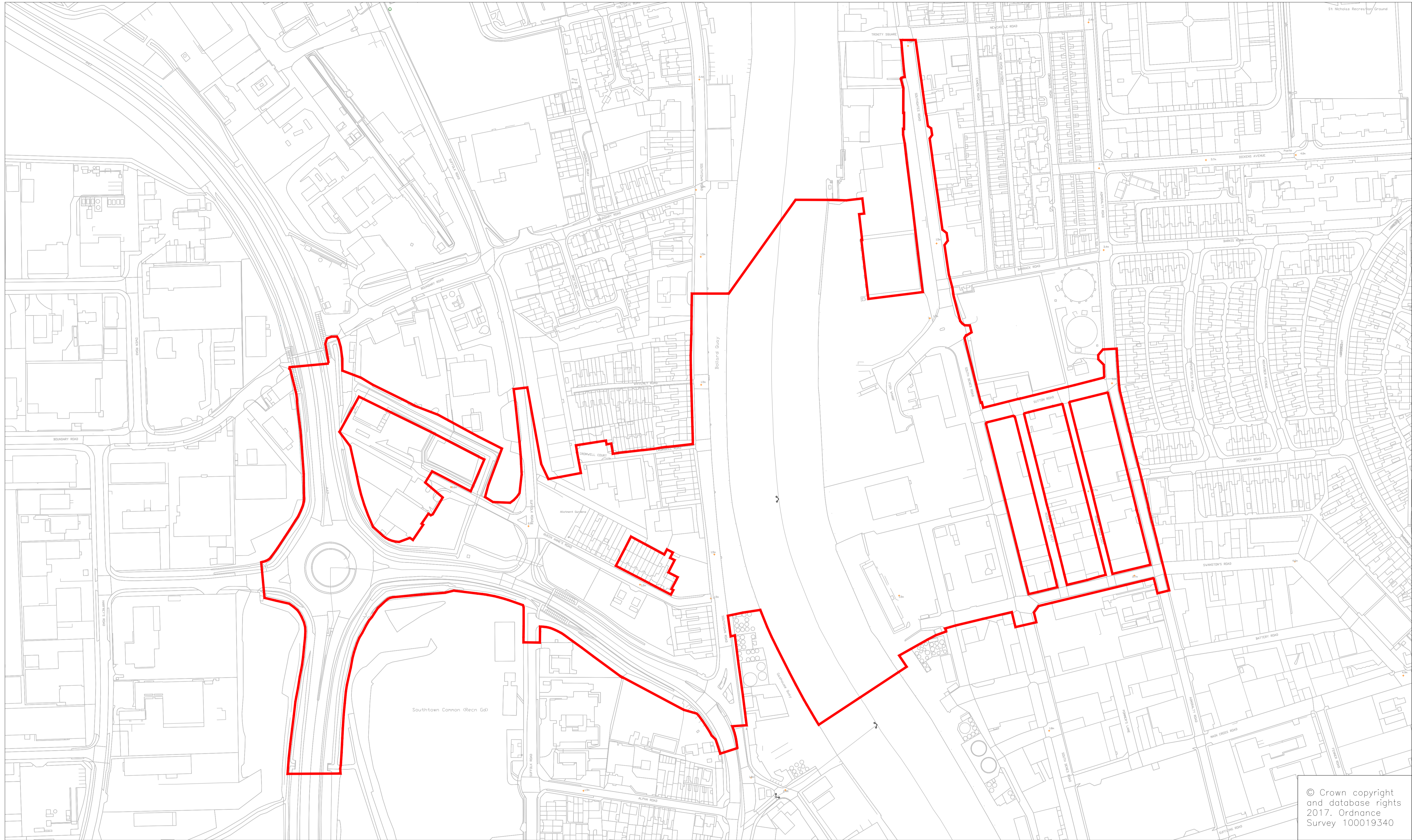

© Crown copyright
and database rights
2017. Ordnance
Survey 100019340

KEY

— EXTENT OF WORKS BOUNDARY (PEIR)



Tom McCabe
Executive Director of
Community and Environmental Services
Norfolk County Council
County Hall, Martineau Lane
Norwich NR1 2SG

DRAWING TITLE
GREAT YARMOUTH -THIRD RIVER CROSSING
FIGURE 2.3 - PEIR RED LINE BOUNDARY
SHEET 2 OF 7

REV.	DESCRIPTION	CHECKED	DATE
P01	DRAFT ISSUE	MO	May 18
P02	FIRST ISSUE	MO	May 18
P03	AMENDMENTS TO REDLINE BOUNDARY	MO	Jun 18

	INITIALS	DATE	DRAWING No.
DESIGNED BY	DE	May 18	GYTRC-WSP-RLB-XX-DR-D-0002
DRAWN BY	EL	May 18	PROJECT TITLE
CHECKED BY	YS	May 18	GREAT YARMOUTH THIRD RIVER CROSSING
APPROVED BY	MD	May 18	SCALE 1:2000 @ A1
			FILE No. 0001

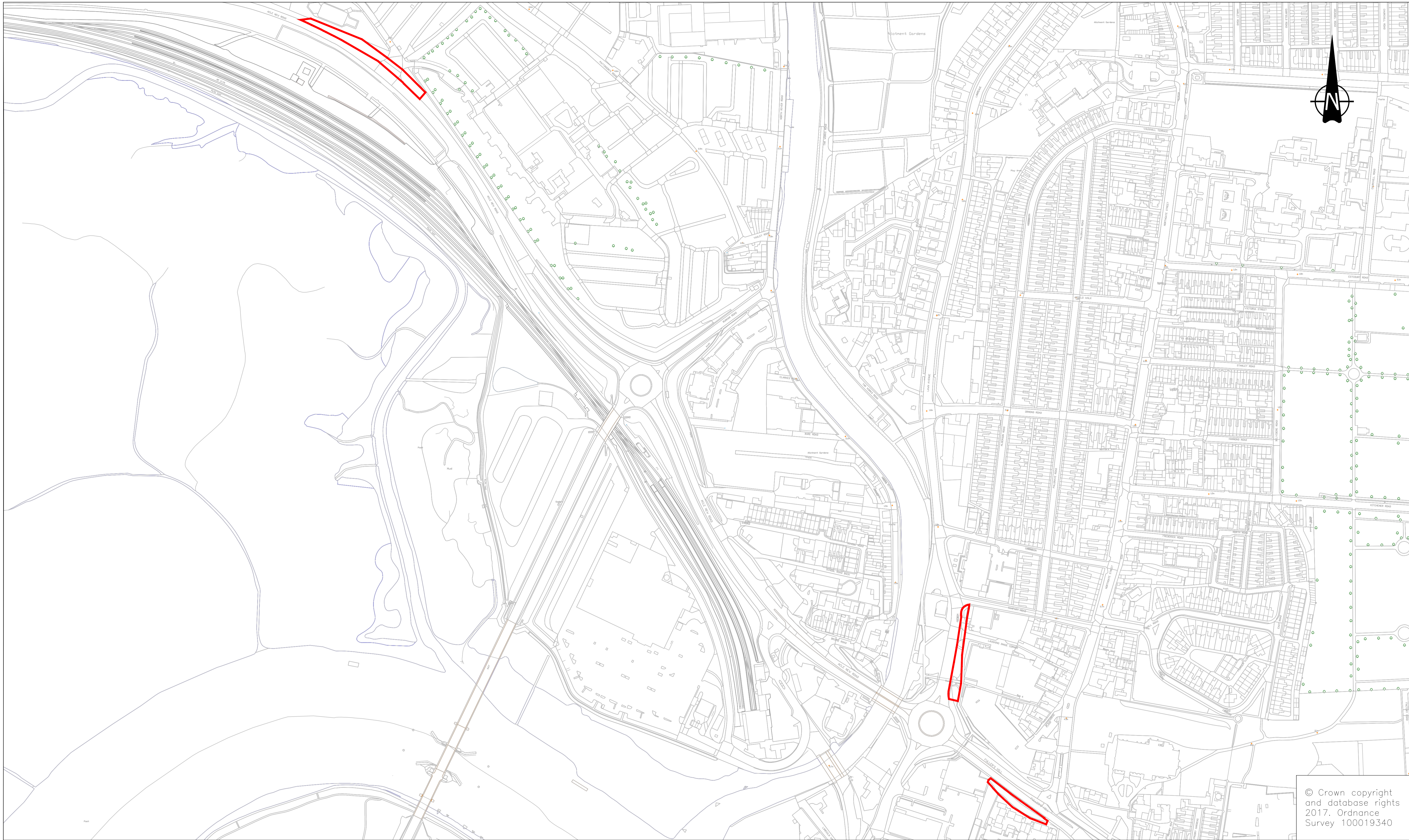

© Crown copyright
and database rights
2017. Ordnance
Survey 100019340

KEY
— EXTENT OF WORKS BOUNDARY (PEIR)

REV.	DESCRIPTION	CHECKED	DATE
P01	DRAFT ISSUE	MO	May 18
P02	FIRST ISSUE	MO	May 18
P03	AMENDMENT TO REDLINE BOUNDARY	MO	Jun 18

DESIGNED BY	INITIALS	DATE	DRAWING No.
DE	DE	May 18	GYTRC-WSP-RLB-XX-DR-D-0003
DRAWN BY	EL	May 18	PROJECT TITLE
CHECKED BY	YS	May 18	GREAT YARMOUTH THIRD RIVER CROSSING
APPROVED BY	MD	May 18	SCALE
			1:2000 @ A1
			FILE No.
			0001

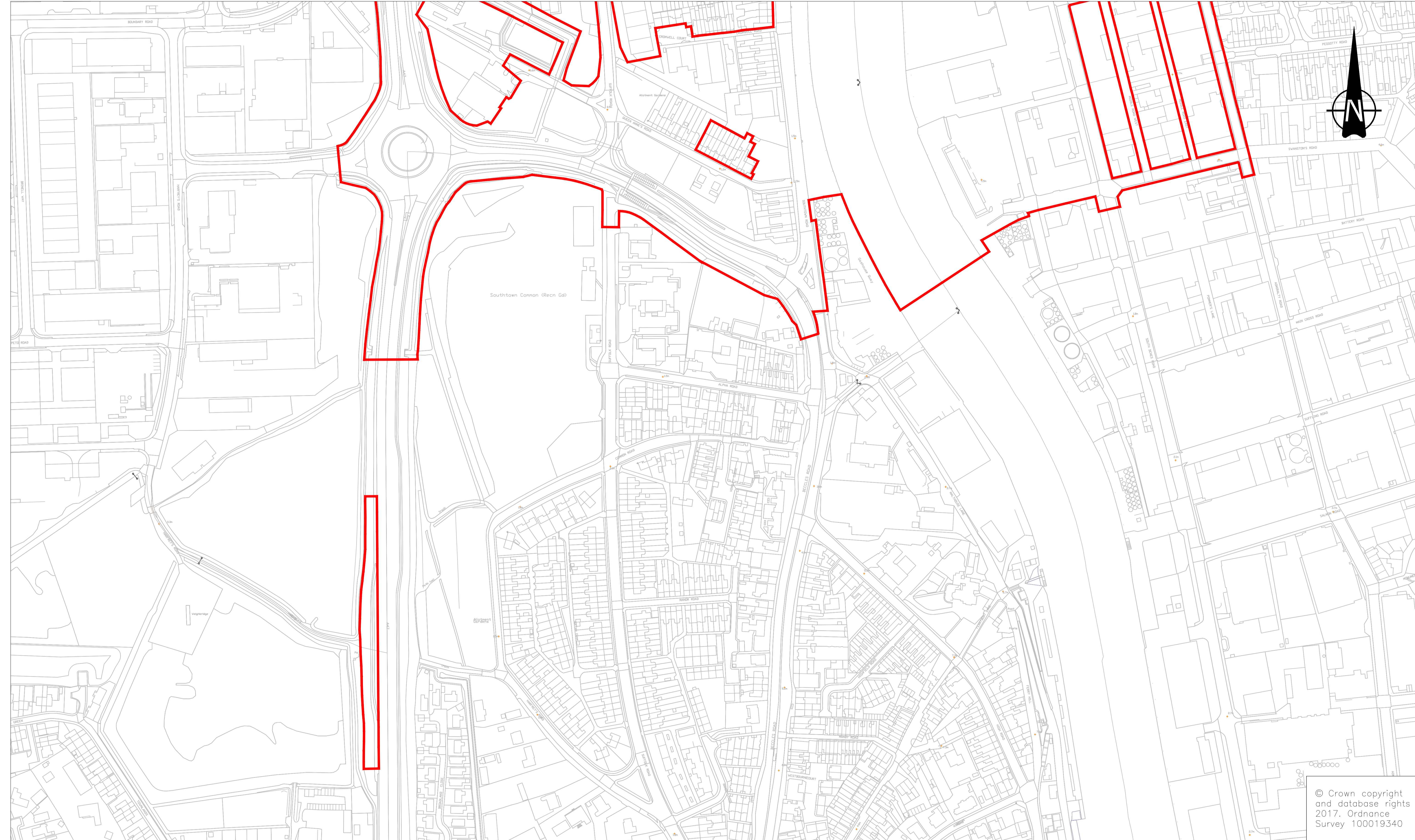

© Crown copyright and database rights 2017. Ordnance Survey 100019340

KEY
 — EXTENT OF WORKS BOUNDARY (PEIR)



Tom McCabe
 Executive Director of
 Community and Environmental Services
 Norfolk County Council
 County Hall, Martineau Lane
 Norwich NR1 2SG

DRAWING TITLE
 GREAT YARMOUTH -THIRD RIVER CROSSING
 FIGURE 2.3 - PEIR RED LINE BOUNDARY
 SHEET 4 OF 7

REV.	DESCRIPTION	CHECKED	DATE
P01	DRAFT ISSUE	MO	May 18
P02	FIRST ISSUE	MO	May 18
P03	AMENDMENT TO REDLINE BOUNDARY	MO	Jun 18

DESIGNED BY	INITIALS	DATE	DRAWING No.
DE <td>DE <td>May 18</td> <td>GYTRC-WSP-RLB-XX-DR-D-0004</td> </td>	DE <td>May 18</td> <td>GYTRC-WSP-RLB-XX-DR-D-0004</td>	May 18	GYTRC-WSP-RLB-XX-DR-D-0004
DRAWN BY <td>EL <td>May 18</td> <td>PROJECT TITLE</td> </td>	EL <td>May 18</td> <td>PROJECT TITLE</td>	May 18	PROJECT TITLE
CHECKED BY <td>YS <td>May 18</td> <td>GREAT YARMOUTH THIRD RIVER CROSSING</td> </td>	YS <td>May 18</td> <td>GREAT YARMOUTH THIRD RIVER CROSSING</td>	May 18	GREAT YARMOUTH THIRD RIVER CROSSING
APPROVED BY <td>MD <td>May 18</td> <td>SCALE 1:2000 @ A1</td> </td>	MD <td>May 18</td> <td>SCALE 1:2000 @ A1</td>	May 18	SCALE 1:2000 @ A1
			FILE No. 0001

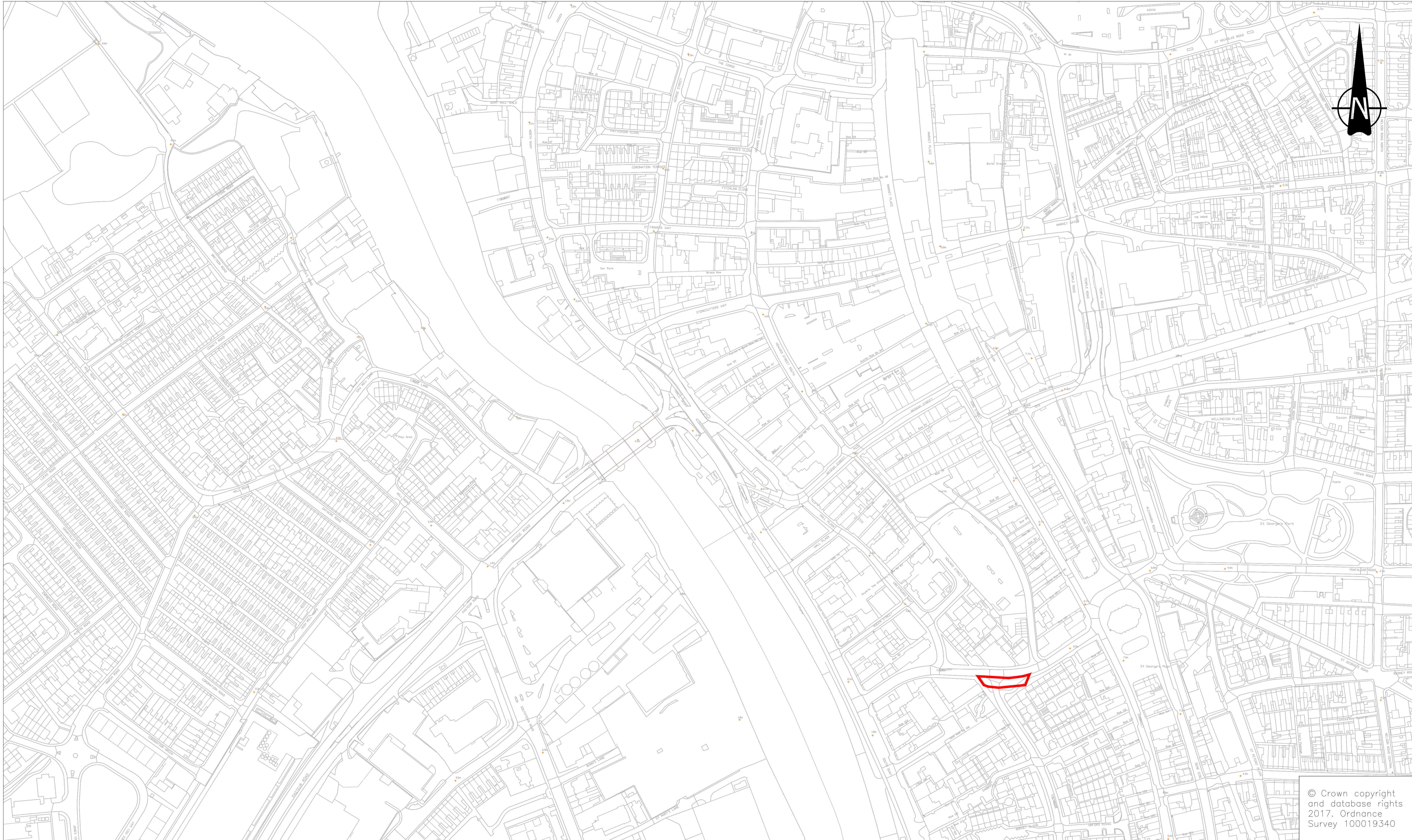
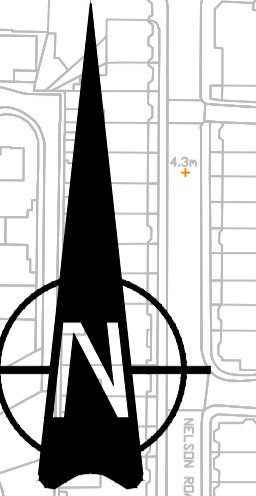

© Crown copyright and database rights 2017. Ordnance Survey 100019340

KEY
— EXTENT OF WORKS BOUNDARY (PEIR)



Tom McCabe
Executive Director of
Community and Environmental Services
Norfolk County Council
County Hall, Martineau Lane
Norwich NR1 2SG

DRAWING TITLE
GREAT YARMOUTH -THIRD RIVER CROSSING
FIGURE 2.3 - PEIR RED LINE BOUNDARY
SHEET 6 OF 7

REV.	DESCRIPTION	CHECKED	DATE
P01	DRAFT ISSUE	MO	May 18
P02	FIRST ISSUE	MO	May 18
P03	AMENDMENT TO REDLINE BOUNDARY	MO	Jun 18

DESIGNED BY	INITIALS	DATE	DRAWING No.
DE	DE	May 18	GYTRC-WSP-RLB-XX-DR-D-0006
DRAWN BY	EL	May 18	PROJECT TITLE
CHECKED BY	YS	May 18	GREAT YARMOUTH THIRD RIVER CROSSING
APPROVED BY	MD	May 18	SCALE
			1:2000 @ A1
			FILE No.
			0001

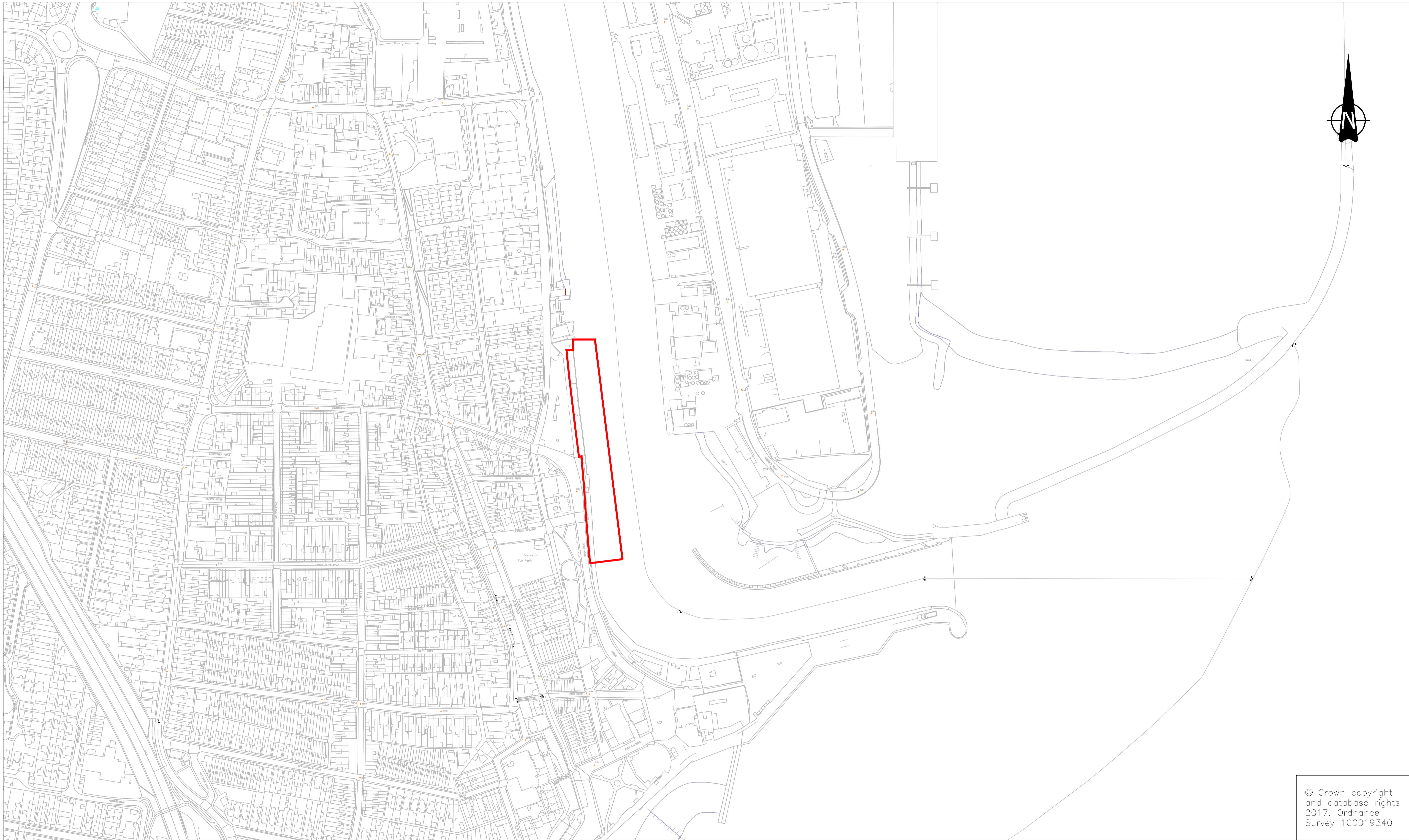
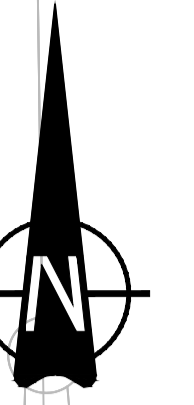

© Crown copyright and database rights 2017. Ordnance Survey 100019340

KEY
— EXTENT OF WORKS BOUNDARY (PEIR)



Tom McCabe
Executive Director of
Community and Environmental Services
Norfolk County Council
County Hall, Martineau Lane
Norwich NR1 2SG

DRAWING TITLE
GREAT YARMOUTH -THIRD RIVER CROSSING
FIGURE 2.3 - PEIR RED LINE BOUNDARY
SHEET 7 OF 7

REV.	DESCRIPTION	CHECKED	DATE
P01	DRAFT ISSUE	MO	May 18
P02	FIRST ISSUE	MO	May 18
P03	AMENDMENT TO REDLINE BOUNDARY	MO	Jun 18

DESIGNED BY	INITIALS	DATE	DRAWING No.
	DE	May 18	GYTRC-WSP-RLB-XX-DR-D-0007
DRAWN BY	INITIALS	DATE	PROJECT TITLE
	EL	May 18	GREAT YARMOUTH THIRD RIVER CROSSING
CHECKED BY	INITIALS	DATE	SCALE
	YS	May 18	1:2000 @ A1
APPROVED BY	INITIALS	DATE	FILE No.
	MD	May 18	0001

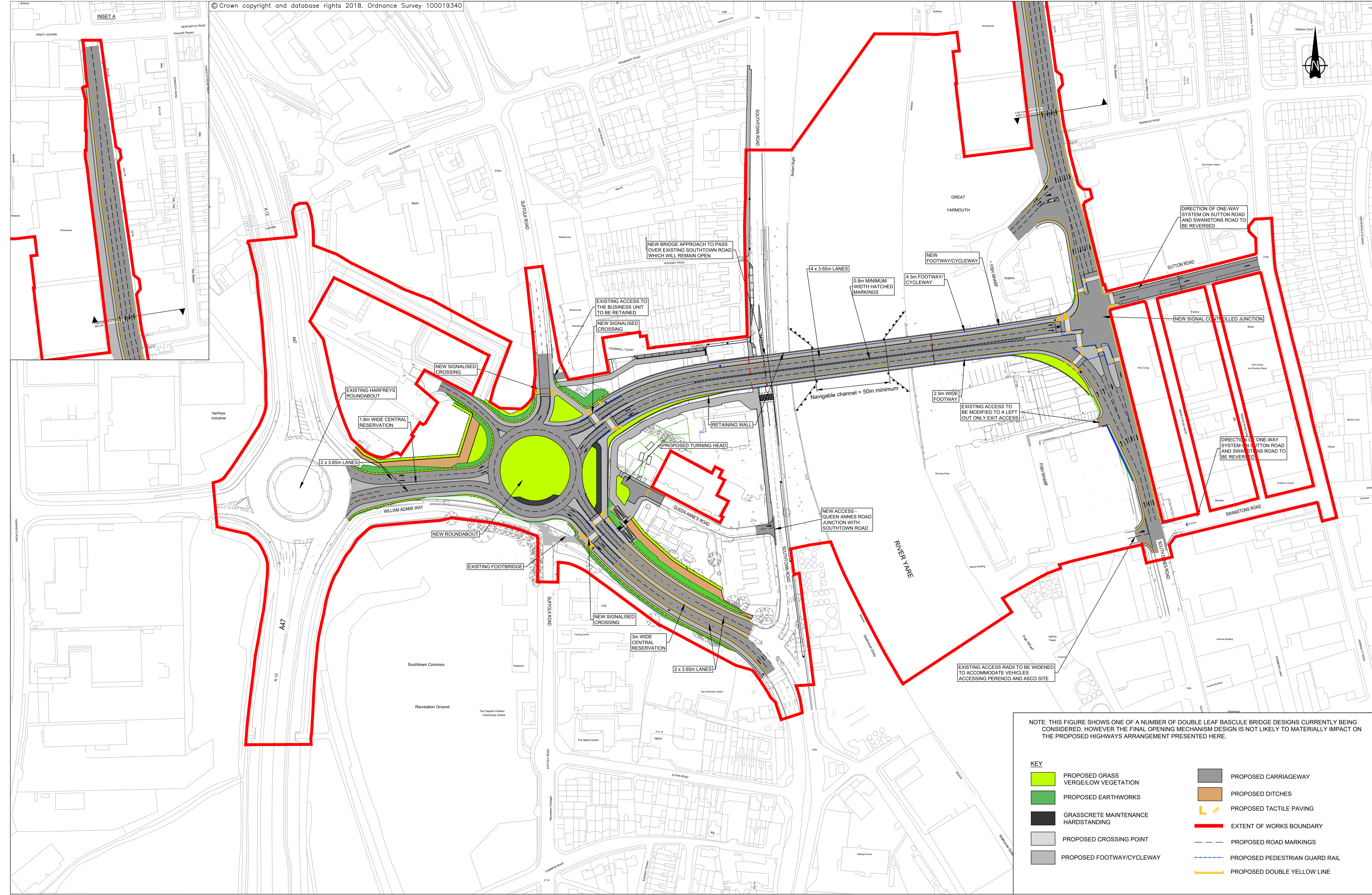

NOTE: THIS FIGURE SHOWS ONE OF A NUMBER OF DOUBLE LEAF BASCULE BRIDGE DESIGNS CURRENTLY BEING CONSIDERED. HOWEVER THE FINAL OPENING MECHANISM DESIGN IS NOT LIKELY TO MATERIALLY IMPACT ON THE PROPOSED HIGHWAYS ARRANGEMENT PRESENTED HERE.

KEY			
	PROPOSED GRASS VERGE/LOW VEGETATION		PROPOSED CARRIAGEWAY
	PROPOSED EARTHWORKS		PROPOSED DITCHES
	GRASSCRETE MAINTENANCE HARDSTANDING		PROPOSED TACTILE PAVING
	PROPOSED CROSSING POINT		EXTENT OF WORKS BOUNDARY
	PROPOSED FOOTWAY/CYCLEWAY		PROPOSED ROAD MARKINGS
			PROPOSED PEDESTRIAN GUARD RAIL
			PROPOSED DOUBLE YELLOW LINE

REV.	DESCRIPTION	CHECKED	DATE
P01	First Issue	MO	05.18
P02	Second Issue	MO	06.18
P03	Third Issue	MO	06.18
P04	Road Model Amended	MO	07.18

DESIGNED BY	INITIALS	DATE	DRAWING No.
DPP	DPP	05.18	GTRC-WSP-HGN-XX-DR-0001
EL	EL	05.18	PROJECT TITLE
MO	MO	05.18	GREAT YARMOUTH
YS	YS	05.18	THIRD RIVER CROSSING
			SCALE
			1:1250 @ A1
			FILE No.
			XXXX